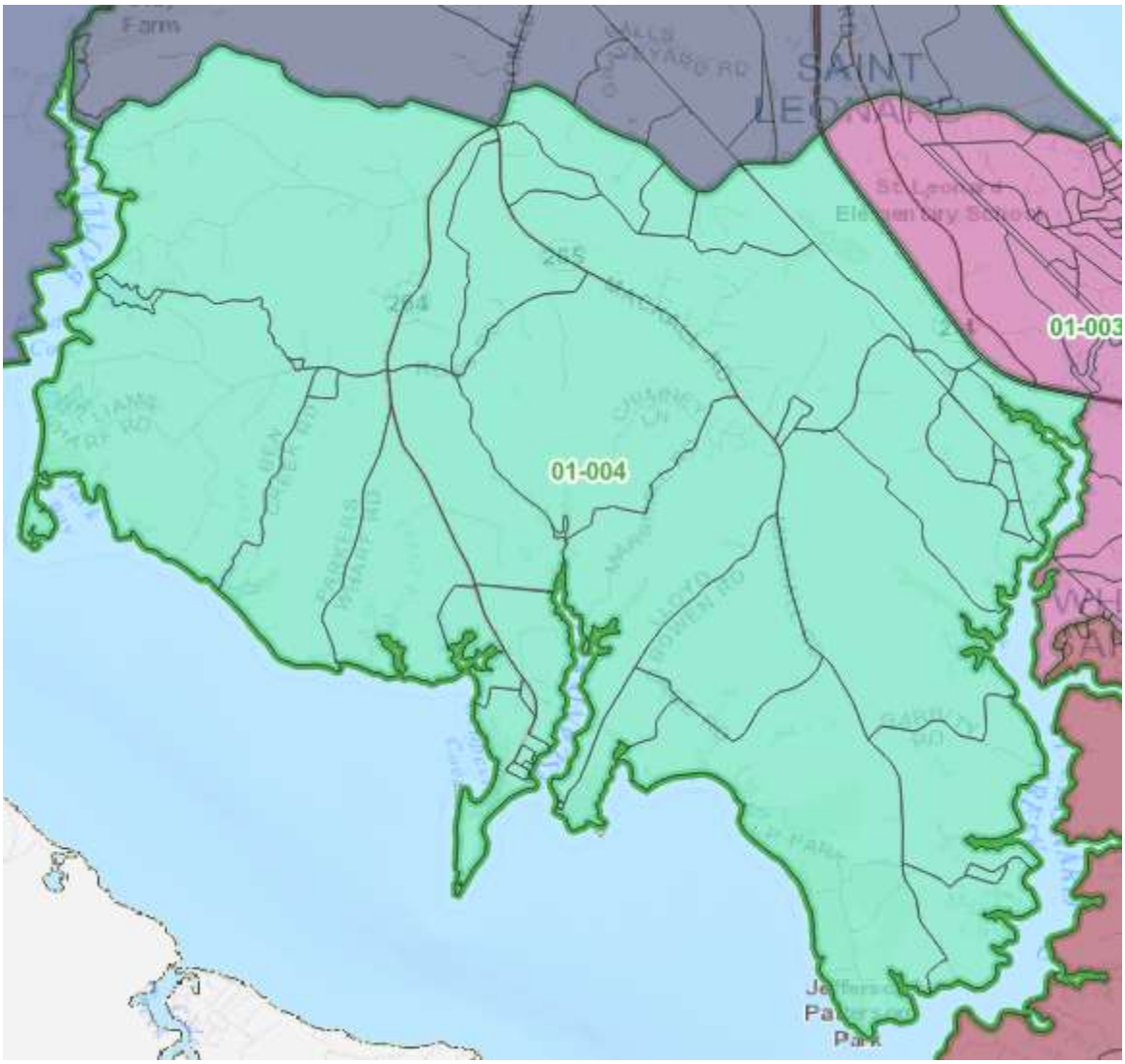Precinct 01-004